

**DISTRESSED  
WOOD**

**ROSE  
WOOD**

**WALNUT  
WOOD**



*Finishes You've Never Seen Before®*

# T-8 PLANKWALL®

Get the look of wood with all the benefits of metal!

- Save Up To 75% In Material Cost When Compared To Real Lumber
- Easy To Install With Concealed Fasteners - Vertical or Horizontal Installation
- No Maintenance - No Need To Stain, Paint, Or Seal
- Limited 40 Year Paint Warranty
- Free Samples. Visit [WesternStatesMetalRoofing.com](http://WesternStatesMetalRoofing.com)
- **Also available in Aluminum**



**DELIVERY THROUGHOUT USA AND CANADA**

**Phoenix:** ☎ (602) 495-0048 ✉ [sales@westernstatesmetalroofing.com](mailto:sales@westernstatesmetalroofing.com) | **Washington:** ☎ (509) 418-2833 ✉ [washington-wsmr@westernstatesmetalroofing.com](mailto:washington-wsmr@westernstatesmetalroofing.com)  
**Tucson:** ☎ (520) 574-4247 ✉ [tucsonsales@westernstatesmetalroofing.com](mailto:tucsonsales@westernstatesmetalroofing.com) | **Texas:** ☎ (972) 843-4343 ✉ [texas-sales@westernstatesmetalroofing.com](mailto:texas-sales@westernstatesmetalroofing.com)

T-8 PlankWall®

is a painted metal that offers architects and designers an alternative to real wood. Get the look of wood and the benefits of metal.

FOUR-PART WALL & SOFFIT SYSTEM

T-8 PlankWall® panels are installed using four different types of wood grain patterns to form a 4-part wall and soffit system. This applies to all colors except Burnt Wood, where only one consistent pattern is available.

Eliminates repetitive patterns and creates a natural appearance.

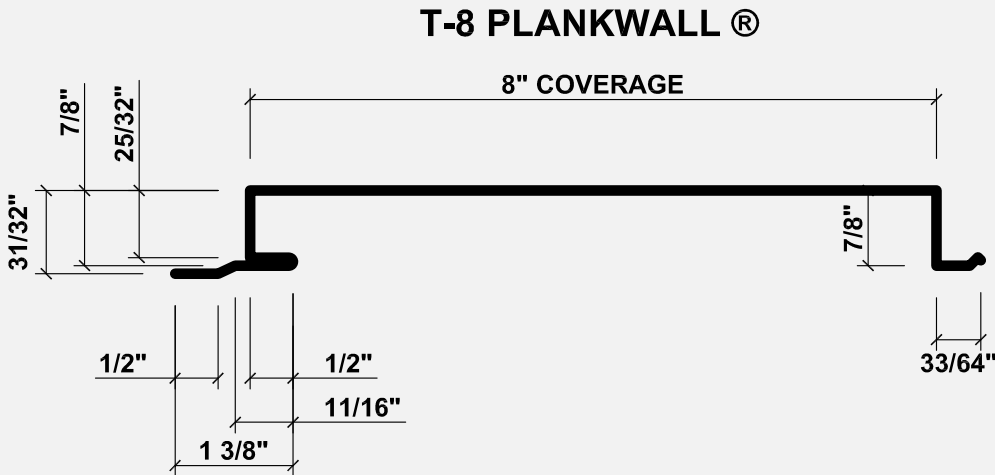

SPECIFICATIONS

Material Type	T-8 PlankWall®	Finishes	<ul style="list-style-type: none"><li>• <i>Maple Wood/Rosewood/ Walnut Wood /Gray Wood/ Distressed Wood /Aged Wood/ Black Wood</i> - Cool Tech 500® PVDF</li><li>• <i>White Wood/Burnt Wood®</i> - CERAM-A-STAR® SMP Paint Finish</li></ul>
Product Applications	For Metal Soffit and Flush Wall Installations Only		
Panel Height	1"	Fasteners	Concealed fastener system for wall, soffit, and fascia.
Overall Width	8" Standard	Panel Length	1' to 45'
Available Gauges	24	Installation	Can be installed horizontally or vertically over a solid substrate.
Substrate	AZ50 Minimum (aka Galvalume®/Zincalume®)		

Metal That Looks Like Wood

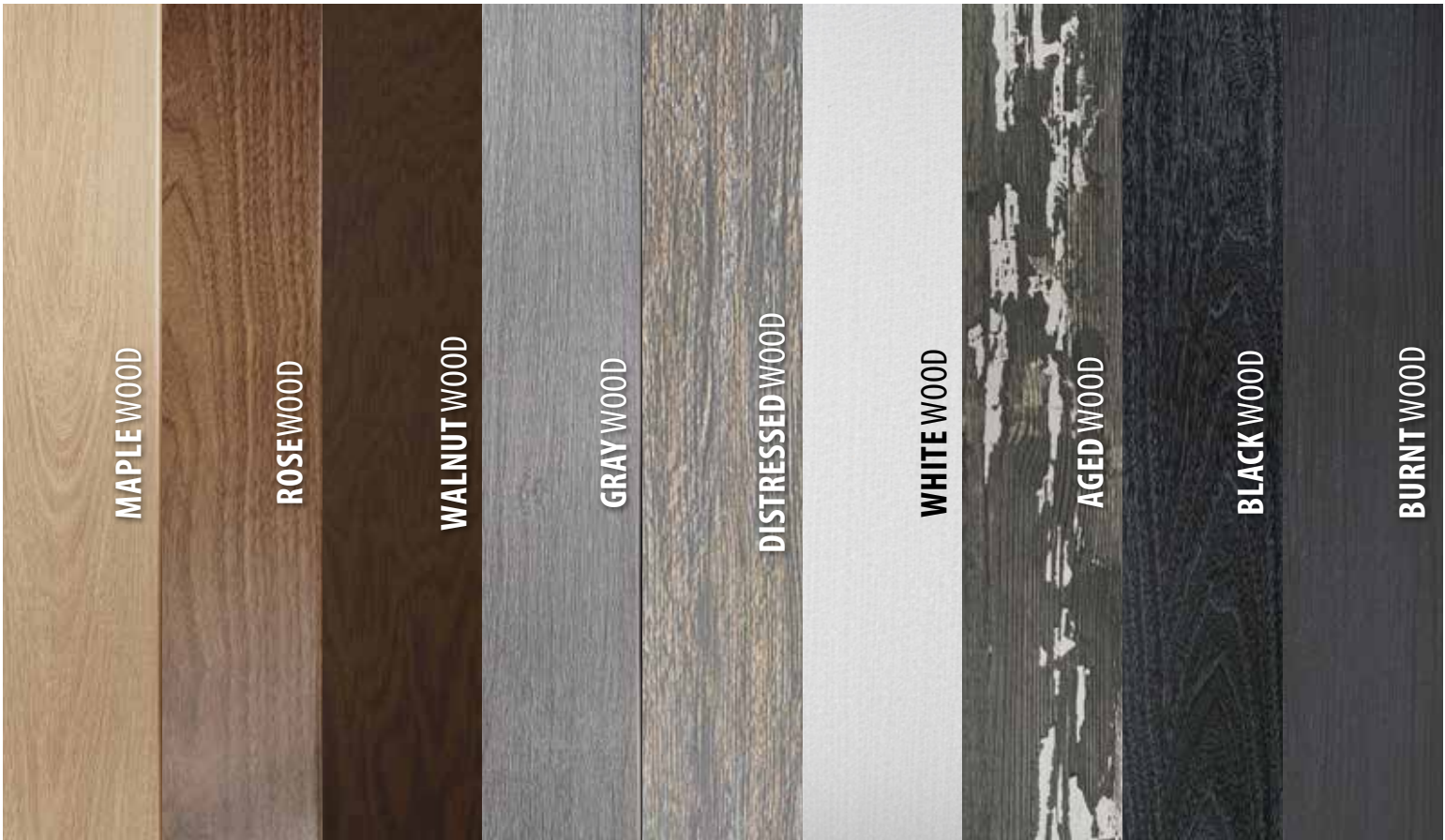



## MAPLE WOOD -

*Designed to have a light finish with a smooth grainy design.*



Maple Wood - **Pattern A**



Maple Wood - **Pattern B**



Maple Wood - **Pattern C**



Maple Wood - **Pattern D**

## ROSEWOOD -

*Captures the essence of rich, deep wood tones like natural wood.*



Rosewood - **Pattern A**



Rosewood - **Pattern B**



Rosewood - **Pattern C**



Rosewood - **Pattern D**

## WALNUT WOOD -

*Designed to mimic the look of real dark walnut wood.*



Walnut Wood - **Pattern A**



Walnut Wood - **Pattern B**



Walnut Wood - **Pattern C**



Walnut Wood - **Pattern D**

## GRAY WOOD -

*Replicates weathered oak wood with cool gray tones.*



Gray Wood - **Pattern A**



Gray Wood - **Pattern B**



Gray Wood - **Pattern C**



Gray Wood - **Pattern D**

## DISTRESSED WOOD -

*Designed to mimic the look of real reclaimed wood.*



Distressed Wood - **Pattern A**



Distressed Wood - **Pattern B**



Distressed Wood - **Pattern C**



Distressed Wood - **Pattern D**

## AGED WOOD -

*Has a rustic character that blends a range of tones from black to light gray wood.*



Aged Wood - **Pattern A**



Aged Wood - **Pattern B**



Aged Wood - **Pattern C**



Aged Wood - **Pattern D**

## BLACK WOOD -

*Designed to have a bold and deep ebony color.*



Black Wood - **Pattern A**



Black Wood - **Pattern B**



Black Wood - **Pattern C**



Black Wood - **Pattern D**

## BURNT WOOD -

*Paint finish replicates the beauty and look of a charcoal-black wood finish.*

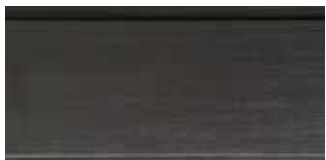

Burnt Wood - **One consistent pattern**

## WHITE WOOD -

*Replicates the modern beauty of imperial white stained wood.*

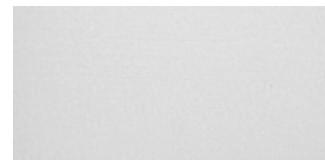

White Wood - **One consistent pattern**



Rev 09.20.24

*Finishes You've Never Seen Before®*

### **Phoenix, Arizona**

(877) 787-5467 • [sales@westernstatesmetalroofing.com](mailto:sales@westernstatesmetalroofing.com)

#### **Manufacturing Facility**

901 W Watkins Rd

Phoenix, AZ 85007

#### **Coil & Flats Division**

2140 S. 7th Ave.

Phoenix, AZ 85007

### **Tucson, Arizona**

(520) 574-4247 • [tucsonsales@westernstatesmetalroofing.com](mailto:tucsonsales@westernstatesmetalroofing.com)

#### **Distribution Hub**

4975 E. Drexel

Tucson, AZ 85706

### **Dallas/Fort Worth, Texas**

(972) 843-4343 • [texas-sales@westernstatesmetalroofing.com](mailto:texas-sales@westernstatesmetalroofing.com)

#### **Manufacturing Facility**

15023 County Road 545

Nevada, TX 75173

### **Spokane Valley, Washington**

(509) 418-2833 • [washington-wsmr@westernstatesmetalroofing.com](mailto:washington-wsmr@westernstatesmetalroofing.com)

#### **Manufacturing Facility**

3610 N. Barker Rd. STE C

Spokane Valley, WA 99027

For more information:

**WESTERNSTATESMETALROOFING.COM**

